

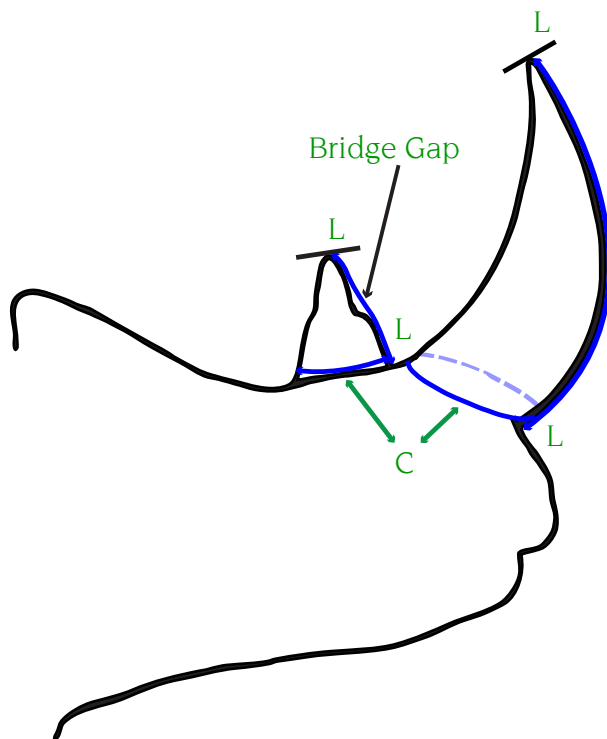

Method 16

Rhinoceros from Africa and Asia



	Front	Rear
L		
C		

To Be Filled Out by Measurer: (All fields *MUST* be filled in for entry to be acceptable.) (Please print!)

Species _____ Date Measured ____/____/____ (YYYY/MM/DD)

Measurer's Information:

Name _____ Signature _____

Trophy Information:

Country _____ Date Collected ____/____/____ (YYYY/MM/DD)

Nearest town/Area _____ Enclosed area: Yes ____ No ____

Rifle ____ Muzzleloader ____ Handgun ____ Bow/Crossbow ____ Picked up ____ If enclosed, _____ Acres/Hectares

Owner's/Hunter's Information:

First _____ Last _____

Address _____

City _____ Prov / State _____ Zip Code _____ Country _____

Tel. (INT) (____) _____ Email _____

Credit Card Type ____ Visa ____ MasterCard (Credit card payments will be processed through Safari Press, Inc.)

Credit Card Number _____ Expires ____/____ CVV ____ (on back of card)

I certify that I hunted or acquired this trophy in an ethical, lawful, fair-chase manner, and according to Rowland Ward Ltd.'s Guiding Principles.

Signature _____ (Official Use Only _____)



Method 16

Rhinoceros from Africa and Asia

Length: Measure the length on the front curve of each horn from the base to the tip. **(L)** In case the horn has an injury or a piece missing, the tape measure must bridge such gaps and must not be pushed into the depressions. All broken tips must be carded off.

Circumference: Measure around the base of each horn. **(C)** The temptation is to follow the uneven edges of the horn (wave the tape measure), which will result in a very much higher score for the circumference. This is wrong. As with the measurements of antelope horns, the circumference must only measure horn, not skin. To make sure you are measuring just the horn, measure them only in strong daylight. The tape measure must form one continuous circle. Do not follow the uneven edge of the horn.

Comments (Note trophy repairs, remeasuring, and so on, here):

Species _____ Owner _____
(Please print!)

Measurer _____

Note on submission of photos: Clear, focused side- and front-view photographs should accompany an entry of the following animals: (1) all Top-10 entries; (2) all duikers; (3) dwarf buffaloes; (4) Angola or back-faced impalas; (5) all small or pygmy antelopes; (6) bonteboks (back of the horns, front facial, and rump views); (7) Robert's, Bright's, and Peter's gazelles (side, front facial, and rump photo); (8) white-eared kobs. All such photos shall be "in-the-field" photos. Digital photos must be a minimum of 300DPI (12 dots per mm) or 2100 x 1500 pixels.

Send this form and payment to the address listed below. You may also scan the form and send via email to info@rowlandward.com.

Payments are accepted via credit card (credit card payments will be processed through Safari Press Inc.). In the U.S., checks in U.S. funds are accepted; make your checks payable to Rowland Ward, Ltd. See price list below.

Rowland Ward Ltd. reserves the right to exclude any trophy from publication. All photos submitted will become the property of Rowland Ward Ltd. and may be published in the book or used for promotional purposes to further the sales of the book.

Total your order here:

Subtotal

1. Fee for each record book entry	\$35 US Qty. _____
2. Rowland Ward digital certificate of publication	\$5 US Qty. _____
3. Rowland Ward paper certificate of publication	\$15 US Qty. _____
4. Rowland Ward certificate of publication plaque	\$75 US Qty. _____
5. Rowland Ward's Records of Big Game 30 th edition*	\$100 US Qty. _____
	Total _____

*African entries only. Shipping charges \$18.95 within USA, \$29.95 to Canada, \$39.95 rest of the world.